

RECEIVED  
SEP 30 1985

SHEET 1 OF 2 SHEETS

KOLB LAND CONSULTING, INC.  
LAND SURVEYING • SUBDIVIDING • LAND PLANNING

929 WILLIAMS STREET

LAKE GENEVA, WISCONSIN 53147

414-248-3697

LAKE AVENUE



SCALE: 1" = 50'

LEGEND

Ø IRON PIPE FOUND

Δ UTILITY POLE

— OVERHEAD UTILITY LINES

150' RECORDED DISTANCE

150.21 FIELD DISTANCE

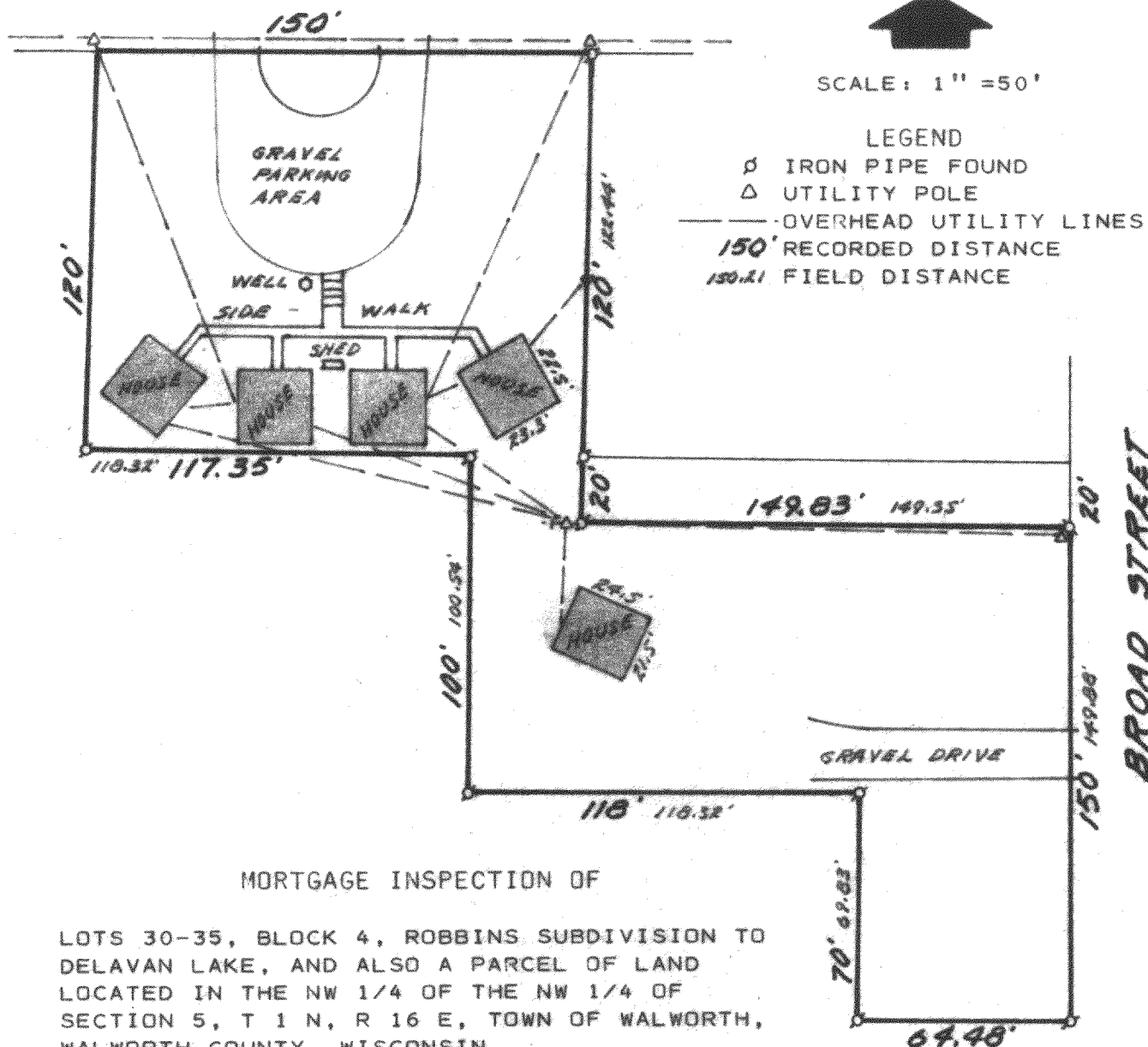

MORTGAGE INSPECTION OF

LOTS 30-35, BLOCK 4, ROBBINS SUBDIVISION TO  
DEHAVAN LAKE, AND ALSO A PARCEL OF LAND  
LOCATED IN THE NW 1/4 OF THE NW 1/4 OF  
SECTION 5, T 1 N, R 16 E, TOWN OF WALWORTH,  
WALWORTH COUNTY, WISCONSIN.  
TAX PARCELS: W-5-16B & ER-14

ORDERED BY: ANCHOR SAVINGS & LOAN ASSOC-  
IATION  
500 E. WALWORTH AVE.  
DEHAVAN, WI. 53115

OWNER: GERALD DOEBEL  
3101 MISSOURI AVE.  
LAS CRUCES, NM. 88001

NOTE: COMPLIANCE WITH A-E 3, 5(F), 6(A),  
(B), (C), (D) AND 7 HAS BEEN WAIVED  
BY THE CLIENT, IN AGREEMENT WITH  
THE SURVEYOR AS PERMITTED IN  
A-E 5.01(B).

*Harold H. Kolb*

HAROLD H. KOLB

WISCONSIN REGISTERED LAND SURVEYOR, S-187

DATE APRIL 24, 1985

REVISED

REVISED

Key No ER-00014

116-195